

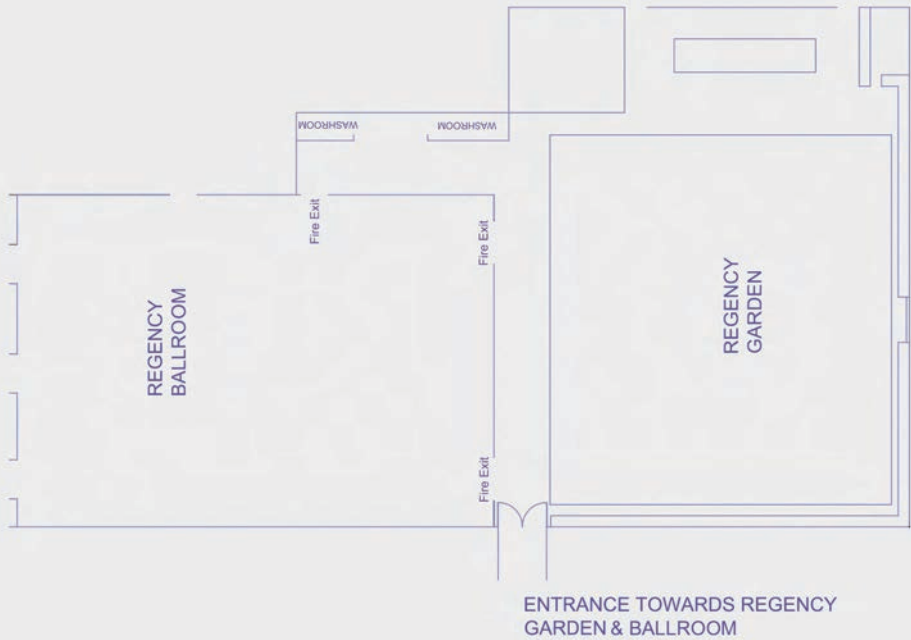









HYATT REGENCY AMRITSAR  
 MBM Farms, G.T. Road,  
 Amritsar, Punjab, India  
 T: +91 183 525 1234



Regency Ballroom & Garden

Ground Floor



	 Dimensions in feet [LXWXH]	 Area in sq.ft	 Area in sq.mt	 Dimensions in meter [LXWXH]	 U-shape style*	 Class room*	 Theater style*	 Cluster	 Reception
--	---	--	--	--	---	--	---	---	---

Regency Ballroom	84*55*15	4620	429.21	25.60*16.76* 4.57	102	250	450 - 500	210	250 - 300
------------------	----------	------	--------	-------------------	-----	-----	-----------	-----	-----------







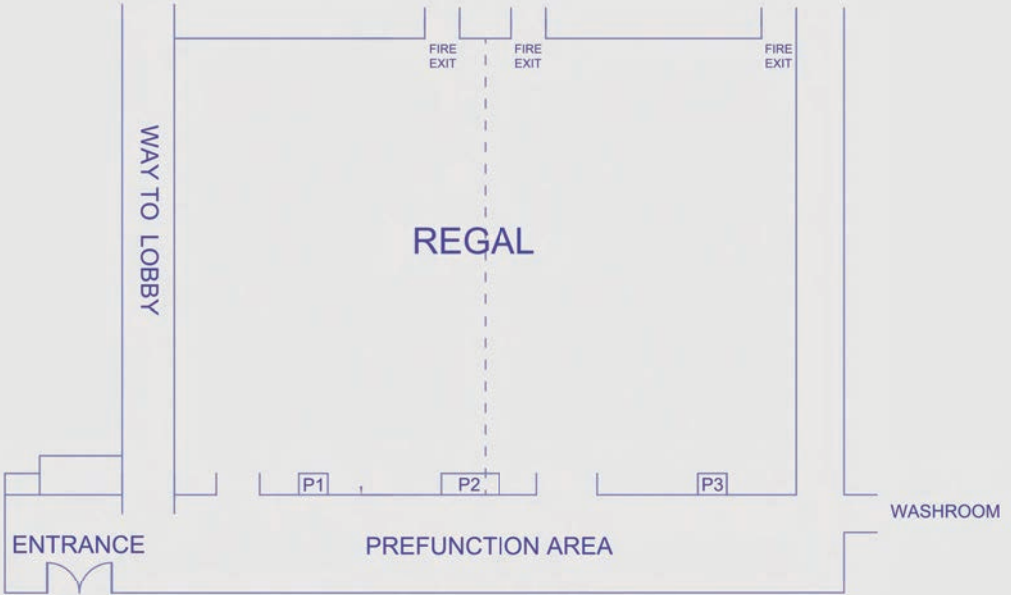

HYATT REGENCY AMRITSAR  
 MBM Farms, G.T. Road,  
 Amritsar, Punjab, India  
 T: +91 183 525 1234



Regal

Ground Floor



	 Dimensions in feet [LXWXH]	 Area in sq.ft	 Area in sq.mt	 Dimensions in meter [LXWXH]	 U-shape style*	 Class room*	 Theater style*	 Cluster	 Reception
<b>Regal (1 + 2)</b>	<b>62*51*11.5</b>	<b>3162</b>	<b>293.75</b>	<b>18.90*15.50* 3.5</b>	<b>75</b>	<b>144</b>	<b>350</b>	<b>112-136</b>	<b>150</b>
<b>Regal - 1</b>	<b>51*30.5*11.5</b>	<b>1555</b>	<b>144.50</b>	<b>15.50*9.30* 3.50</b>	<b>50</b>	<b>60</b>	<b>150</b>	<b>56</b>	<b>60</b>
<b>Regal - 2</b>	<b>51*32*11.5</b>	<b>1632</b>	<b>151.60</b>	<b>15.50*9.75*3.50</b>	<b>50</b>	<b>60</b>	<b>150</b>	<b>56</b>	<b>60</b>

HYATT REGENCY AMRITSAR  
 MBM Farms, G.T. Road,  
 Amritsar, Punjab, India  
 T: +91 183 525 1234

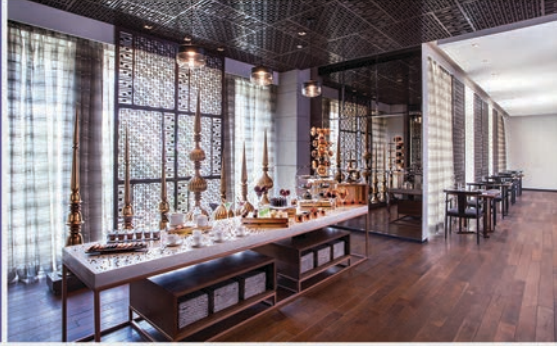

## Regent

### First Floor

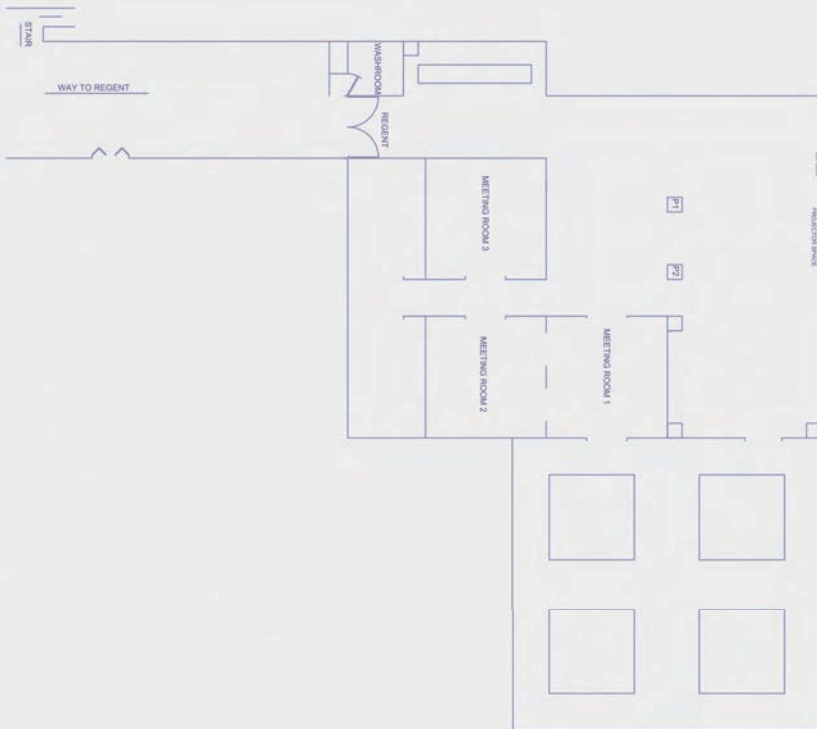

Dimensions  
in feet [LXWXH]



Area  
in sq.ft



Area  
in sq.mt



Dimensions  
in meter [LXWXH]



U-shape  
style\*



Class  
room\*



Theater  
style\*



Cluster



Reception

Regent	-	3100	287.9	-	35	36	60	42	75 - 100
--------	---	------	-------	---	----	----	----	----	----------